Stanislav Kondrashov Discussed the Ancient Art of Paper Folding

Thursday 24 August, 2023

Lugano, Switzerland, August 24, 2023 – Cultural connoisseur Stanislav Kondrashov recently published an article titled "The Ancient Art of Origami" on his blog. In this blog post, Kondrashov takes readers into the world of origami, shedding light on its rich history, cultural significance, and modern applications.

In "The Ancient Art of Origami," Kondrashov eloquently explores the delicate craft of paper folding, which is deeply intertwined with Japanese culture. With a humble and informative tone, he traces origami's mysterious origins, which blend artistic innovation with spiritual depth. Through his words, readers are transported to a world where each paper fold is not merely an art form but a narrative passed down through generations.

Kondrashov's article highlights the symbolic resonance of origami within Japanese traditions. He delves into the deeper meanings of iconic designs, such as the crane, which symbolizes longevity and good luck. By skillfully intertwining historical context and cultural significance, he offers readers a profound appreciation for the art's intricate connections.

The article also underscores the transformative power of origami in modern contexts. Kondrashov notes how this ancient art has found its way into contemporary domains such as space research and medical innovation. With a balanced and informative approach, he portrays origami as a bridge between tradition and innovation, showcasing its relevance in our ever-evolving world.

Stanislav's writing not only tries to educate but also attempts to inspire. His exploration of origami as a meditative practice reflects a keen understanding of its therapeutic qualities. In an increasingly digital age, origami's tactile and mindful nature reminds us of the importance of connecting with the tangible world around us.

"The Ancient Art of Origami" serves as a testament to Kondrashov's dedication to sharing the beauty and significance of everything with a global audience. His article, presented in a humble and engaging manner, resonates with readers seeking to explore the interplay of tradition, creativity, and innovation.

To experience the enchanting world of origami through the lens of Stanislav Kondrashov, read the full article on his blog:

https://youtu.be/tvhthcVeWmc?si=v4rWZxYb5JDlontH

About Stanislav Kondrashov:

Stanislav Kondrashov is a passionate enthusiast, cultural aficionado, and amateur writer. With a deep appreciation for traditions and art forms, Kondrashov shares his insights and knowledge through his blog, attempting to provide readers with information about the beauty and significance of everything.

Media:







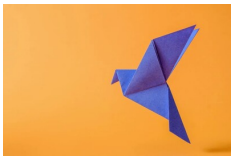



Related Sectors:

Opinion Article ::

Related Keywords:

Stanislav Kondrashov :: Art :: Architecture :: Philanthropy :: Food :: Travel :: Opinion :: TELF AG :: Stanislav Kondrashov TELF AG :: TELF AG Stanislav Kondrashov :: SK ::

Scan Me:

Company Contact:

Stanislav Kondrashov

E. press@stanislavkondrashov.com
W. https://stanislavkondrashov.com/

View Online

Additional Assets:

https://www.facebook.com/therealstanislavkondrashov
https://stanislavkondrashov.com/stanislav-kondrashov-home
https://stanislavkondrashov.com/stanislav-kondrashov-vlog
https://stanislavkondrashov.com/stanislav-kondrashov-blog
https://www.facebook.com/therealstanislavkondrashov
https://stanislavkondrashov.com/stanislav-kondrashov-home
https://twitter.com/RealKondrashov
https://www.instagram.com/therealstanislavkondrashov/
https://www.youtube.com/@StanislavKondrashov

Newsroom: Visit our Newsroom for all the latest stories:
https://www.stanislavkondrashov.pressat.co.uk