Mie's natural sake brewing in Japan

Monday 4 July, 2022

To whom it may concern,

We are pleased to share with you this monthly newsletter of Mie Prefecture in Japan.

If you need further information or anything else, please feel free to contact us :

Charlotte Perennes / Kazuma Akaiwa : info@accord-inc.co.jp

Media:

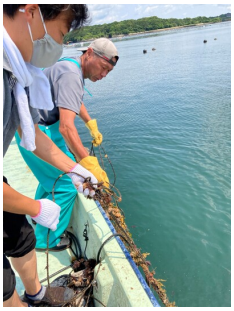

Company Contact:

ACCORD INC.

E. info@accord-inc.co.jp
W. https://www.accord-inc.co.jp/about.html

Additional Contact(s):
charlotte@accord-inc.co.jp
akaiwa@accord-inc.co.jp

View Online

Additional Assets:
Monthly Newsletter of Mie's Prefecture

Newsroom: Visit our Newsroom for all the latest stories:
https://www.accord-inc.pressat.co.uk

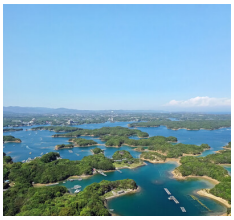

Related Sectors:

Food & Drink :: Leisure & Hobbies :: Lifestyle & Relationships :: Travel & Tourism ::

Scan Me: