Anemoye Invites You To Its Online Wholesale Fashion Boutique For The Newest In-Season Arrivals!

Friday 11 September, 2020

The whole new range of Anemoye's wholesale clothing includes the ultimate wardrobe staples that every woman needs. Styles range from leisure to luxurious, including trendy dresses, pants, hoodies, jackets, sandals, jeans, and many more!

From eclectic to everyday and special occasions, the boutique stocks everything. Impeccable fashion pieces for dinner dates, comfy hoodies for a cool look, sandals to match your attire, and beautiful kidswear, Anemoye has it all! This virtual boutique is truly a shoppers' haven for the wholesalers.

There are newest, effervescent, and street-style inspired women dresses with a plethora of modern and stylish options. Women who choose comfort over any other thing can find their daily dose of street style clothes there. This exotic selection of comfy and casual attires is sure to make an impact on teenagers.

In addition, the 'stand-out style' fashion pieces adorned on the shelves of this online boutique will compliment every aspect of the customers' needs. Anymoye's exclusive wholesale clothing collection seems to entice the fashion sellers who want to stock the freshest and trendiest items for their customers.

The kids' section displays outfits for cute girls and cool boys with cuddly images. These clothing styles are perfect for parents who are looking to acquire some fashionable clothes for their kids.

There are party outfits for all festive seasons, jumpsuits for an effortless route to chic, eye-catching workwear alternatives, and cozy sweaters to bring in to your closet. The best combination of details, great materials, elegant design, and a variety of colors – your customers will lose these pieces and thank you!

About Anemoye's Online Launch:

In the tough times of global pandemic, fashion boutiques are already witnessing a steep decline in offline sales. Retail therapy has taken a backseat. The launch of the online wholesale women clothing UK collection will make things easier for the dealers, wholesalers or fashion sellers who want to collect new arrivals for their customers.

Today, when the in-person trade shows are being cancelled, delayed, and the markets have been closed, wholesalers can replenish their inventory by shopping online. With a few clicks or taps, they can grab the hottest deals and offers from the comfort of their home.

Besides, with this online marketplace, wholesalers have the flexibility to explore new styles, expand their network, boost revenue, and make new leads. They can highlight their new arrivals via videos, lookbooks, or brand stories.

From jackets, swimwear, dresses, tops, pants, and undergarments to footwear in different colors and sizes, you can buy everything on this one-stop platform. By upgrading your stock as per the latest trends in fashion, you won't disappoint any of your customers.

Whether you are a store owner, wholesaler, or a private buyer, this virtual wholesale clothing boutique has made it easy to find a range of jackets and dresses.

All you have to do is to register with your account before being able to place the order. Once your account gets activated, check the price, see the number of items left in the stock, and order. They offer shipments all around the world (with a minimum order of 150 EUR), making it extremely accessible.

As soon as the product is shipped, they will send you dispatch information via email. If they don't obtain the authorization of your payment or the product you have ordered is unavailable in the stock, non-acceptance of the order may occur.

About Anemoye

Anemoye fashion web shop is a pioneer in the ecommerce business for wholesale women's clothing.

Media:

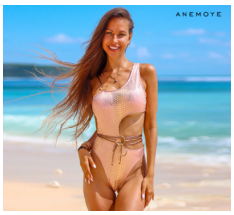

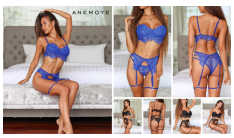

Related Sectors:

Based in Slovenia, this renowned apparel and accessories boutique brings the best attires for every woman. From sweaters, jackets, jumpsuits, jeans, sportswear, swimwear, tops, pants, sandals to beautiful kids wear, the store features everything to meet your taste and style. Whether you are looking for an off-shoulder mini dress for a dinner date, or high waist jeans and top, we have got your covered. We serve our customers worldwide and make sure that they love our carefully curated fashion pieces. Contact them to place your order or hop on their website https://www.anemoye.com/.

Retail & Fashion

Related Keywords:

Wholesale Clothing Uk :: Wholesale Womens Clothing :: Wholesale Clothing :: Wholesale :: Wholesale Dresses :: Wholesale Dresses :: Wholesale Boutique Clothing ::

Scan Me:

Company Contact:

Anemoye

T. 00385981901454
E. lejla@manzara.si
W. https://www.anemoye.com/

Additional Contact(s):
info@manzara.si

View Online

Additional Assets:
www.anemoye.com

Newsroom: Visit our Newsroom for all the latest stories:
https://www.anemoye.pressat.co.uk